

Alspec Industrial Business Park

Masterplan Report

September 2021

00 Context Plans03

A Metropolis of Three Cities	04
Western Sydney Region Plan	05
GPEC Structure Plan	06

01 Context Analysis07

Existing Zoning	08
Western Sydney Growth Areas	09
Existing Infrastructure	10
Proposed Future Infrastructure	11

02 Site Analysis12

Site & Boundary	13
Flooding	14
Riparian Corridor	15
Electrical Easement	16
Orbital & Rail	17

03 Structure Plan18

Structure Plan	19
----------------	----

04 Masterplan20

Environment & Constraints Management	21
Road Layout	22
Lots	23
Buildings	24
Staging Plan	25
Area Tables	26

00 Context Plans

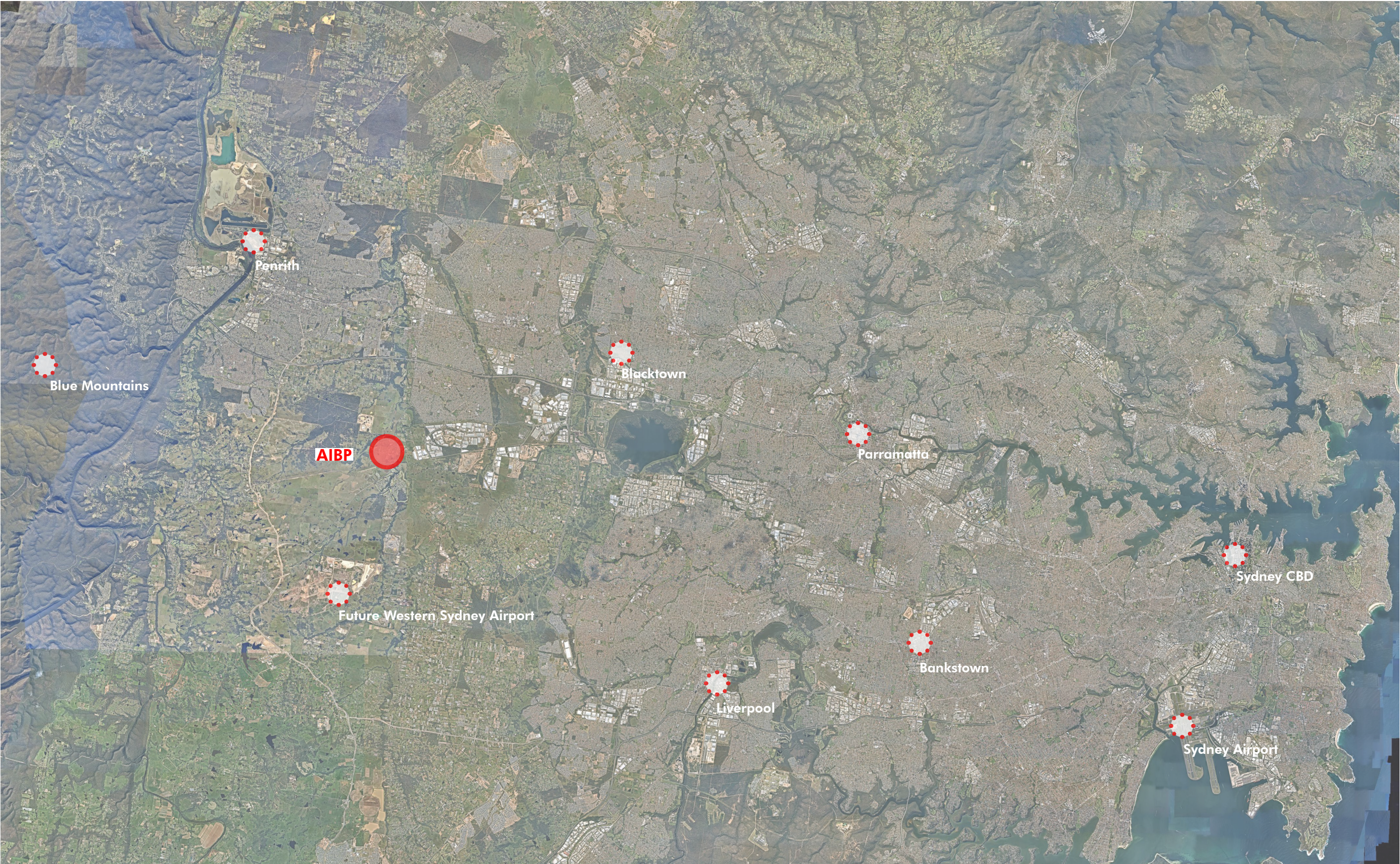

00 Context Plans

A Metropolis of Three Cities

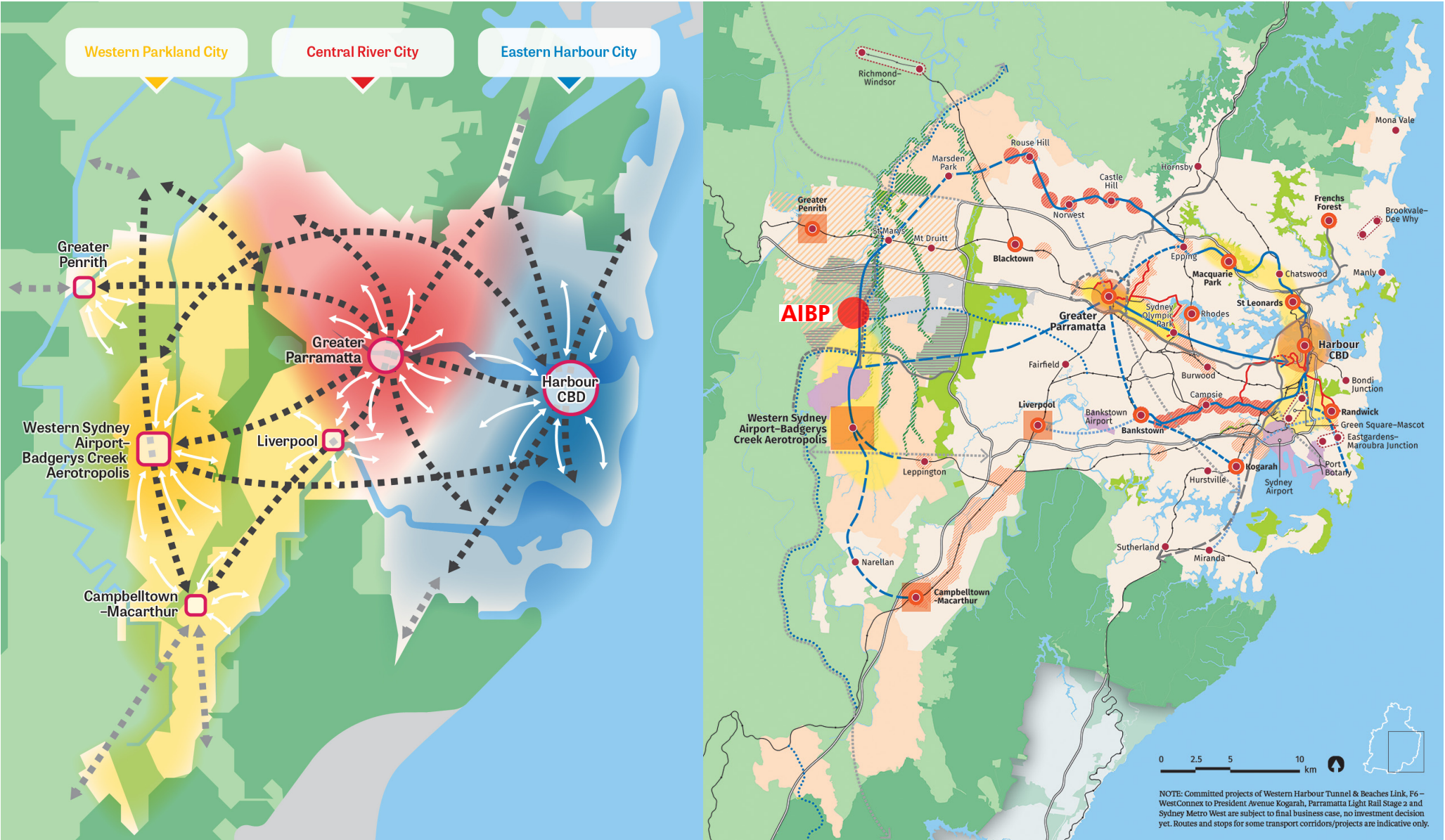

Greater Sydney 'Three Cities' Plan

Legend:

- Metropolitan Centre
- Metropolitan Cluster
- Waterways
- City Shaping Transport Corridor
- Regional Transport Corridor
- City Serving Transport
- Protected Natural Area
- Metropolitan Rural Area

Greater Sydney Region Plan

Legend:

- Metropolitan Centre
- Metropolitan Cluster
- Health & Education Precinct
- Strategic Centre
- Economic Corridor
- Trade Gateway
- Western Sydney Employment Area
- Land Release Area
- Transit Oriented Development
- Urban Renewal Area
- Greater Penrith to Eastern Creek Growth Area
- Urban Investigation Area
- Urban Area
- Protected Natural Area
- Metropolitan Rural Area
- Major Urban Parkland including National Parks and Reserves
- South Creek Parkland Investigation
- Waterways
- Train Station
- Committed Train Link
- Train Link/ Mass Transit Investigation 0-10 yrs
- Train Link/ Mass Transit Investigation 10-20 yrs
- Train Link/ Mass Transit Visionary
- Freight Rail Investigation
- Light Rail
- Light Rail Investigation
- Motorway
- Committed Motorway
- Road Investigation 0-10 yrs
- Road Investigation 10-20 yrs
- Road Visionary

00 Context Plans

Western Sydney Vision Plan

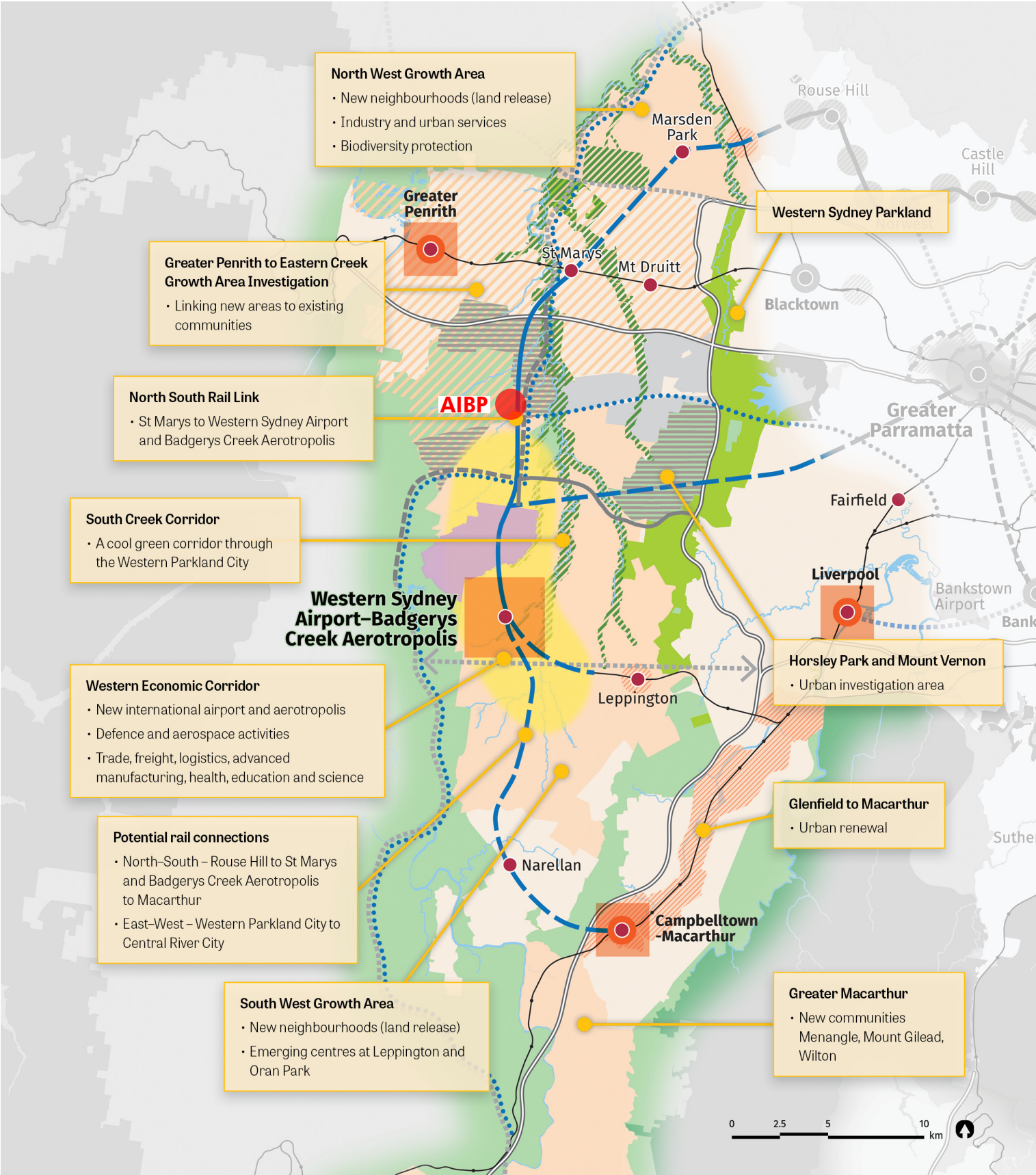

- Legend:
- Metropolitan Centre
 - Strategic Centre
 - Economic Corridor
 - Trade Gateway
 - Western Sydney Employment Area
 - Land Release Area
 - Transit Oriented Development
 - Urban Renewal Area
 - Greater Penrith to Eastern Creek Growth Area
 - Urban Investigation Area
 - Urban Area
 - Protected Natural Area
 - Metropolitan Rural Area
 - Major Urban Parkland including National Parks and Reserves
 - South Creek Parkland Investigation
 - Waterways
 - Train Station
 - Committed Train Link
 - Train Link/ Mass Transit Investigation 0-10 yrs
 - Train Link/ Mass Transit Investigation 10-20 yrs
 - Train Link/ Mass Transit Visionary
 - Freight Rail Investigation
 - Motorway
 - Committed Motorway
 - Road Investigation 0-10 yrs
 - Road Investigation 10-20 yrs
 - Road Visionary

00 Context Plans

Greater Penrith to Eastern Creek Structure Plan

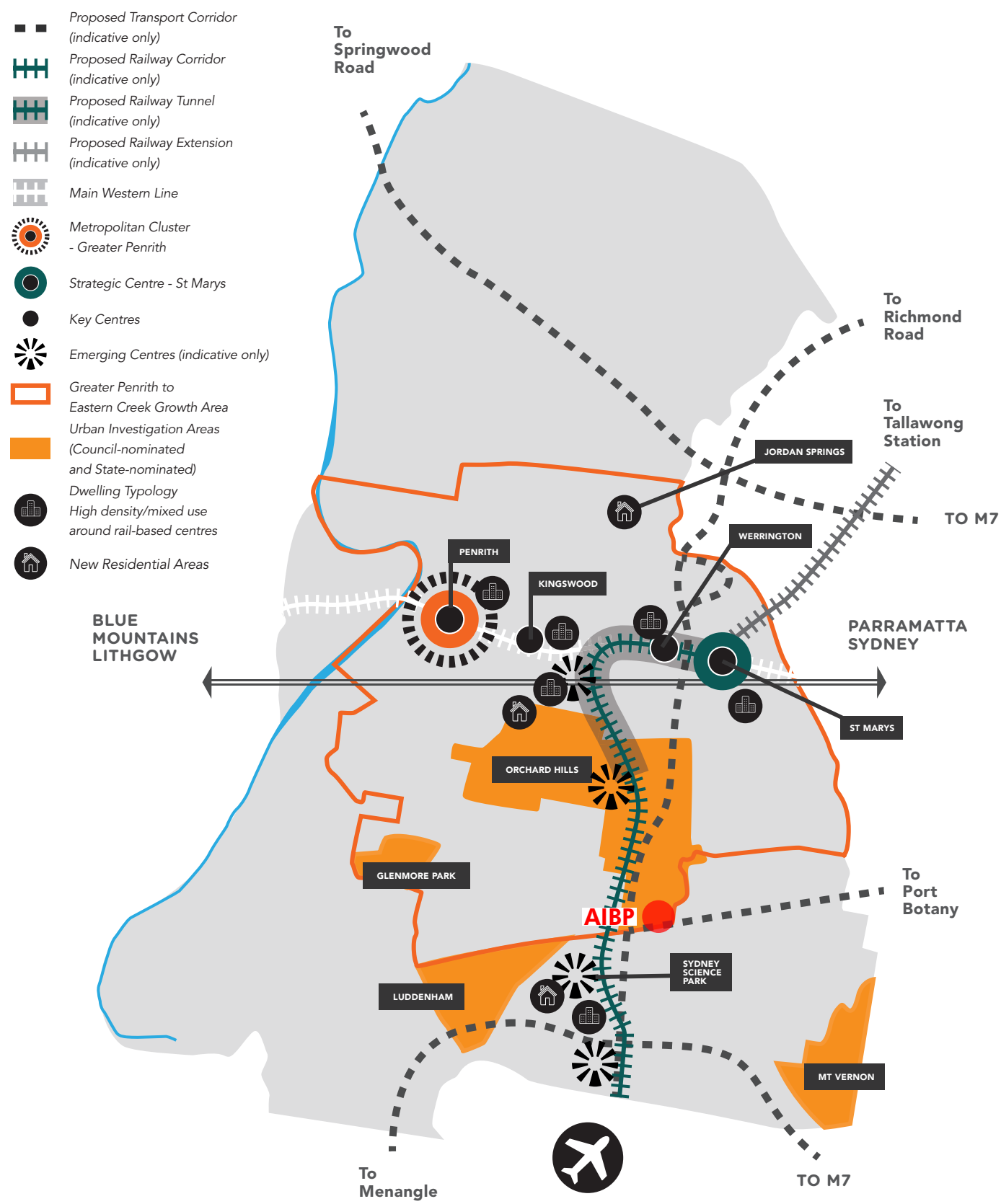

01

Conext Analysis

01 Context Analysis

Existing Zoning

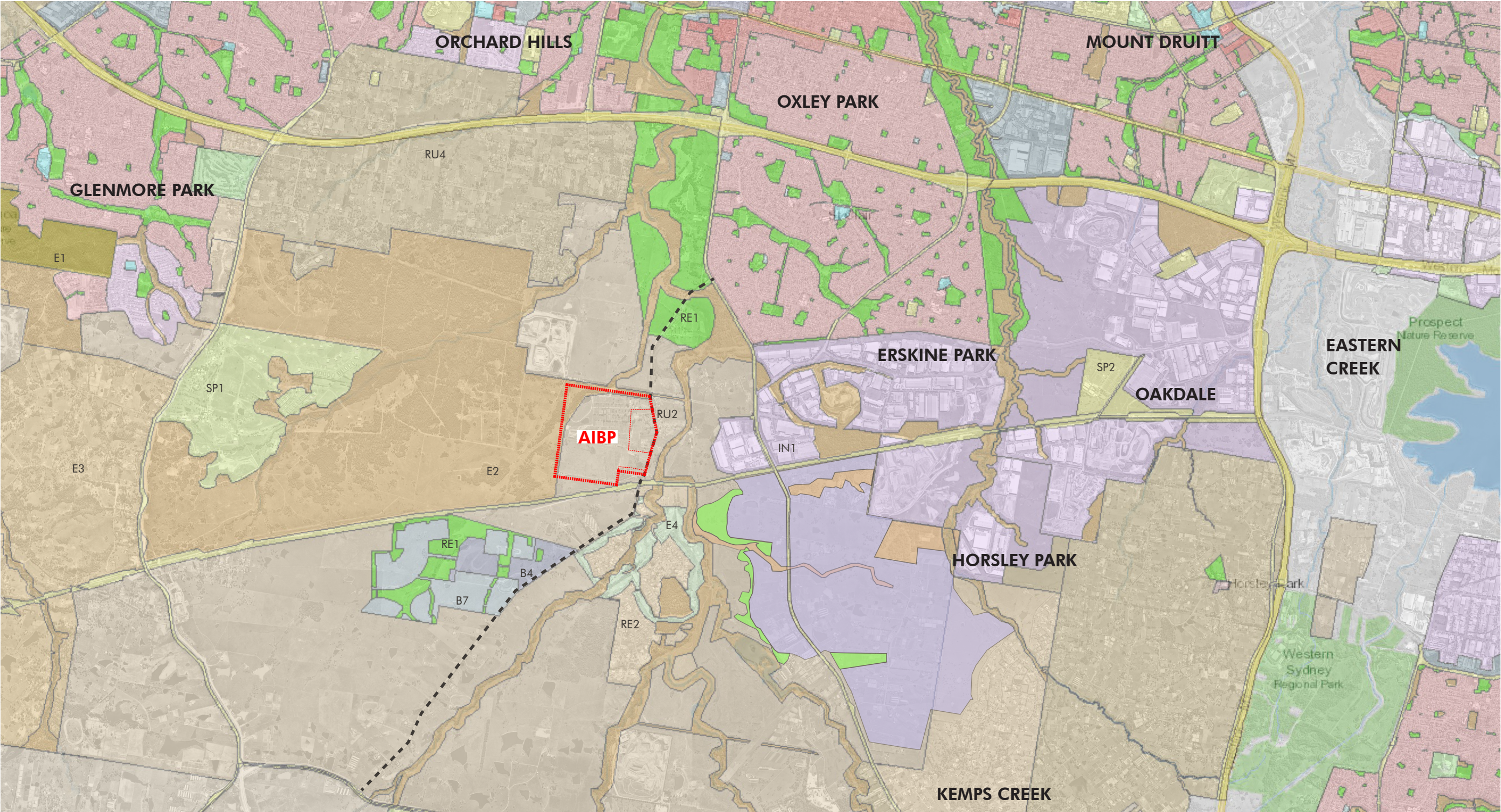

NSW Planning Portal

- Legend:
- | | | | |
|--------------------------------|---------------------------------|------------------------------|--------------------------------------|
| B4 - Mixed Use | E2 - Environmental Conservation | R2 - Low Density Residential | RU4 - Primary Production, Small Lots |
| B7 - Buissnes Park | E3 - Environmental Management | RE1 - Public Recreation | SP1 - Special Activities |
| E1 - National Parks & Reserves | IN1 - General Industrial | RE2 - Private Recreation | SP2 - Infrastructure |
| | R1 - General Residential | RU2 - Rural Landscape | ■ Luddenham Road |

01 Context Analysis

Western Sydney Growth Areas

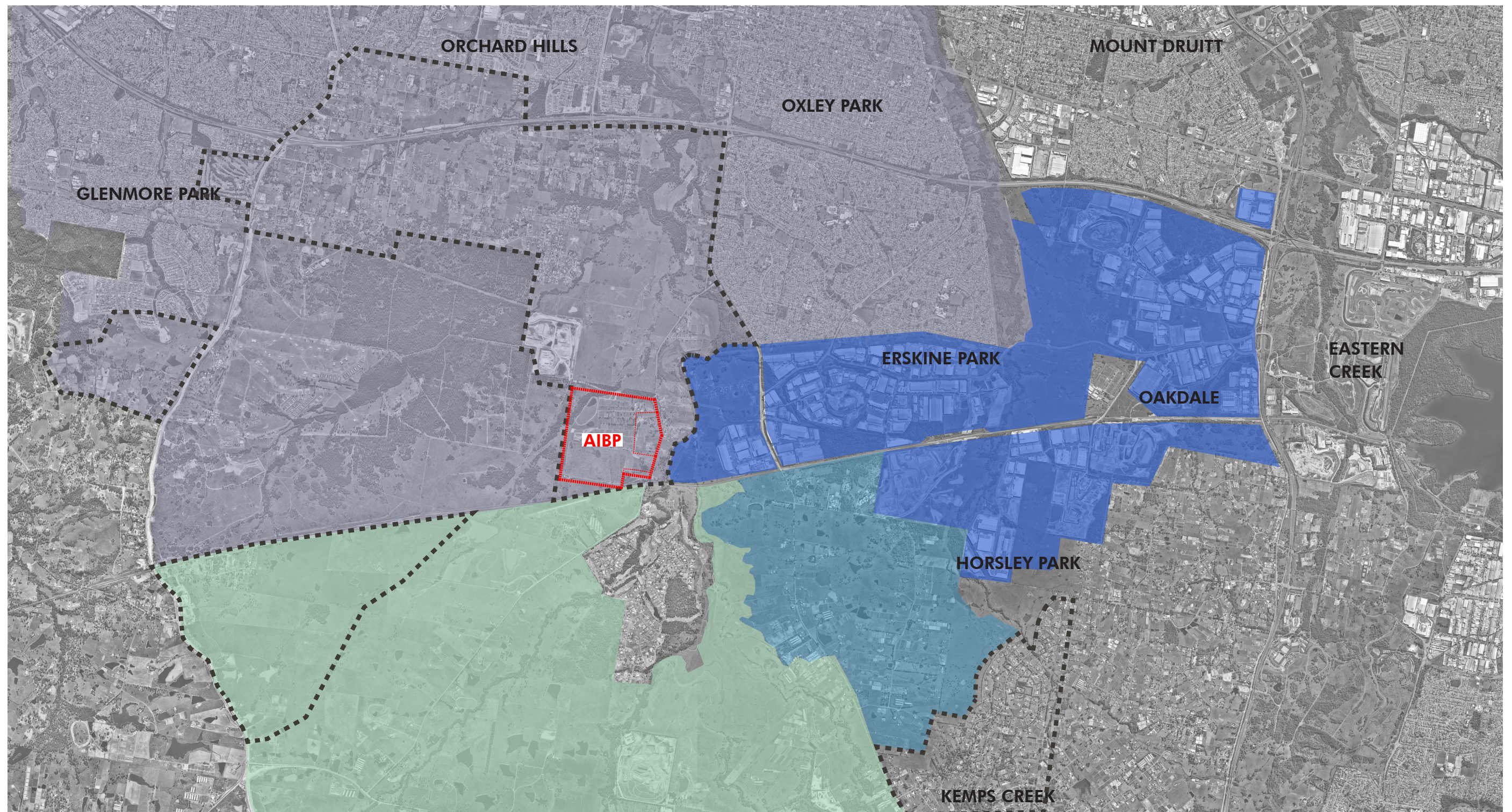

Legend:

- Aerotropolis
- Greater Penrith to Eastern Creek Growth Area (GPEC)
- Mamre Road Precinct
- Western Sydney Employment Area
- Penrith City Council Urban Investigation Areas

01 Context Analysis

Existing Infrastructure

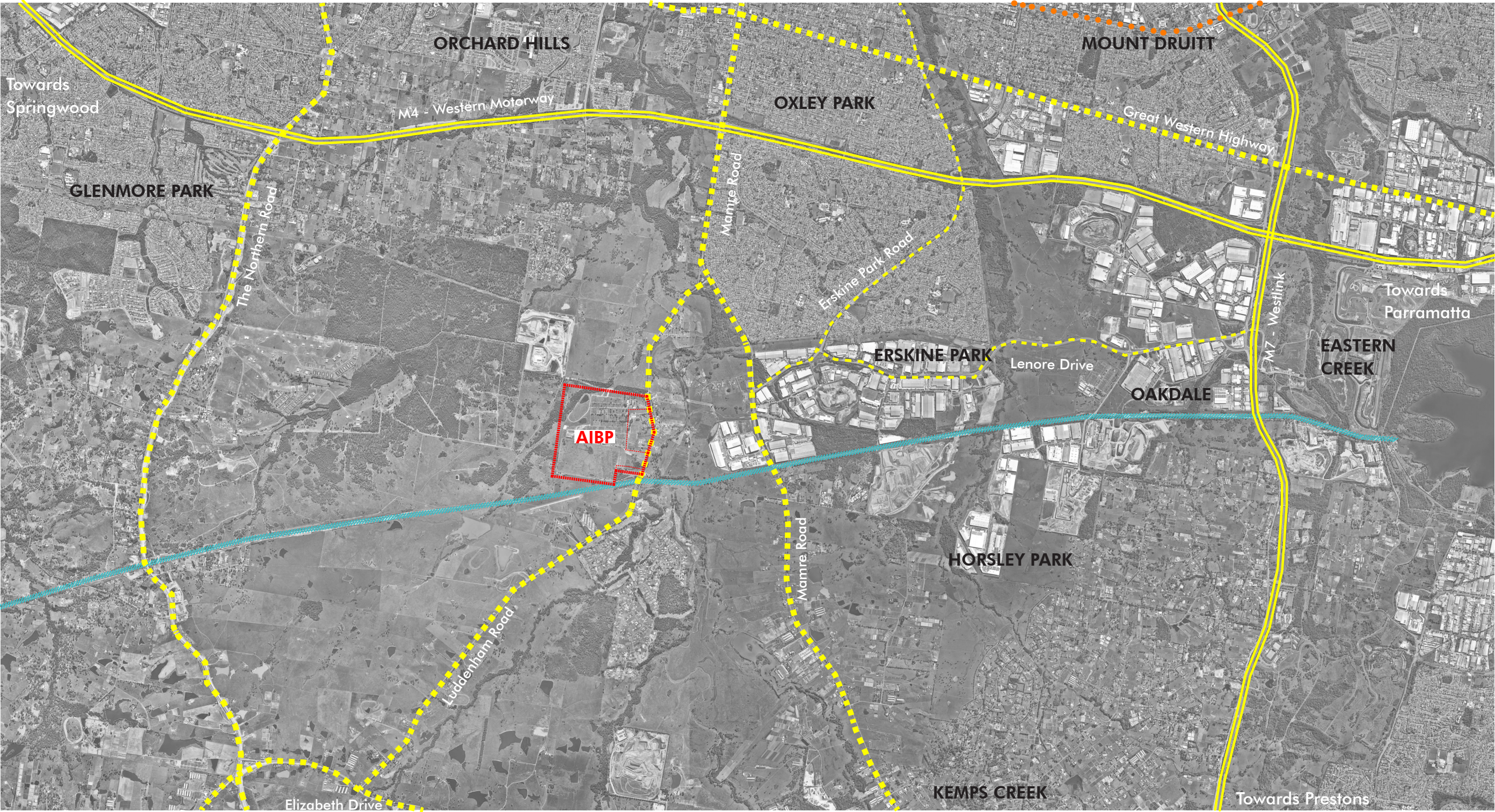

Legend:

Existing Pipeline

Existing Motorways

Existing Main Roads

Existing Main West Line



01 Context Analysis

Proposed Future Infrastructure

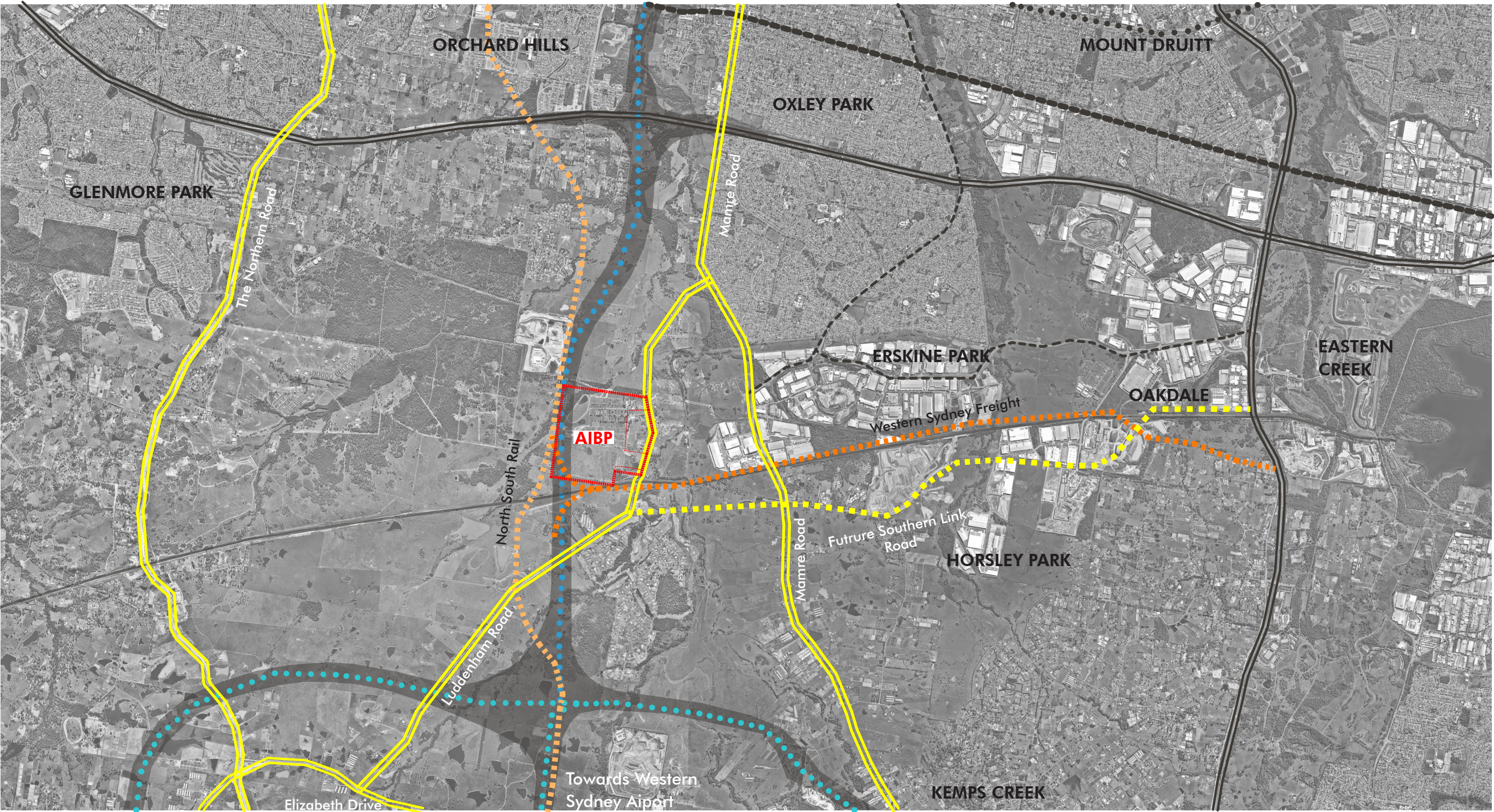

- Legend:
- Proposed Road Upgrades
 - Proposed New Road
 - Proposed Western Syd. Freight Line
 - Proposed North South Rail Line
 - Proposed New Motorways
 - Proposed M12
 - Proposed M9 - Outer Sydney Orbital

02

Site Analysis

02 Site Analysis

Site & Boundary



Legend:
Boundary
Future Land Use/Road Widening
Reverse

02 Site Analysis

Contours



Legend:

- Boundary
- Future Land Use/Road Widening Reverse
- Contours (1m)



02 Site Analysis

Flooding



Legend:

Boundary

Future Land Use/Road Widening Reverse

Predicted Peak Flood Levels

South Creek



02 Site Analysis

Riparian Corridor



Legend:

- Dense Vegetation & Corridor
- Boundary
- Future Land Use/Road Widening Reverse

02 Site Analysis

Orbital & Rail



- Legend:
- Boundary
 - Future Land Use/Road Widening Reverse
 - Proposed North South Rail Line
 - Proposed Outer Sydney Orbital
 - Proposed Road Upgrades & Shared Pedestrian Paths
 - Proposed Western Sydney Freight Line



03

Structure Plan

03 Structure Plan

Structure Plan

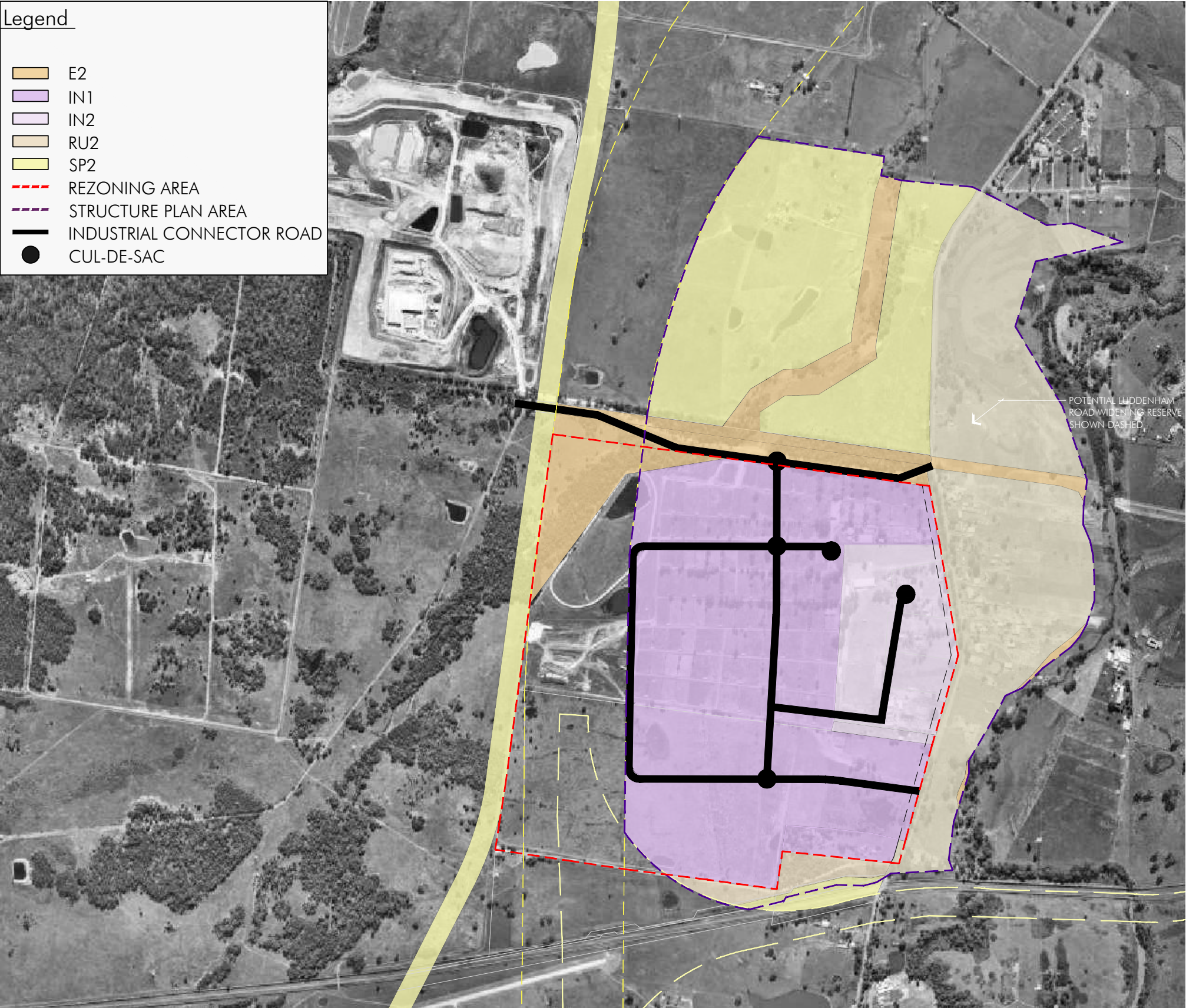

04

Masterplan

04 Masterplan

Environmental & Constraints Management



04 Masterplan

Internal Road Network

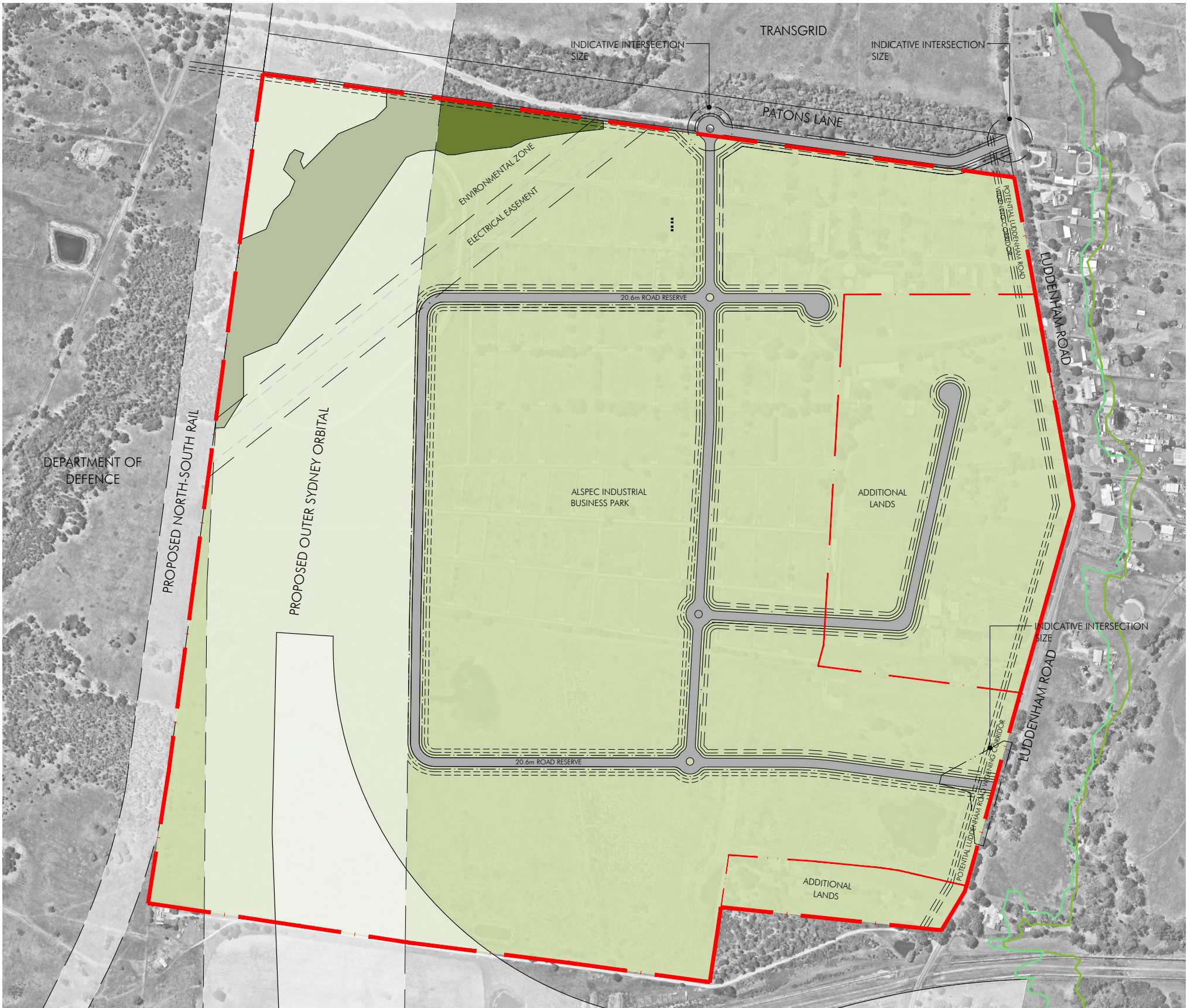
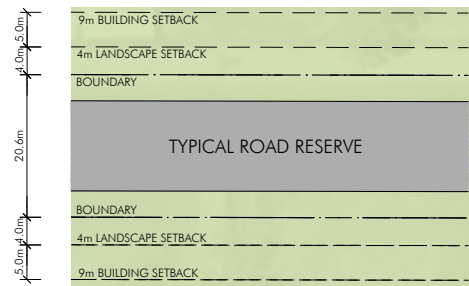

04 Masterplan
Lots

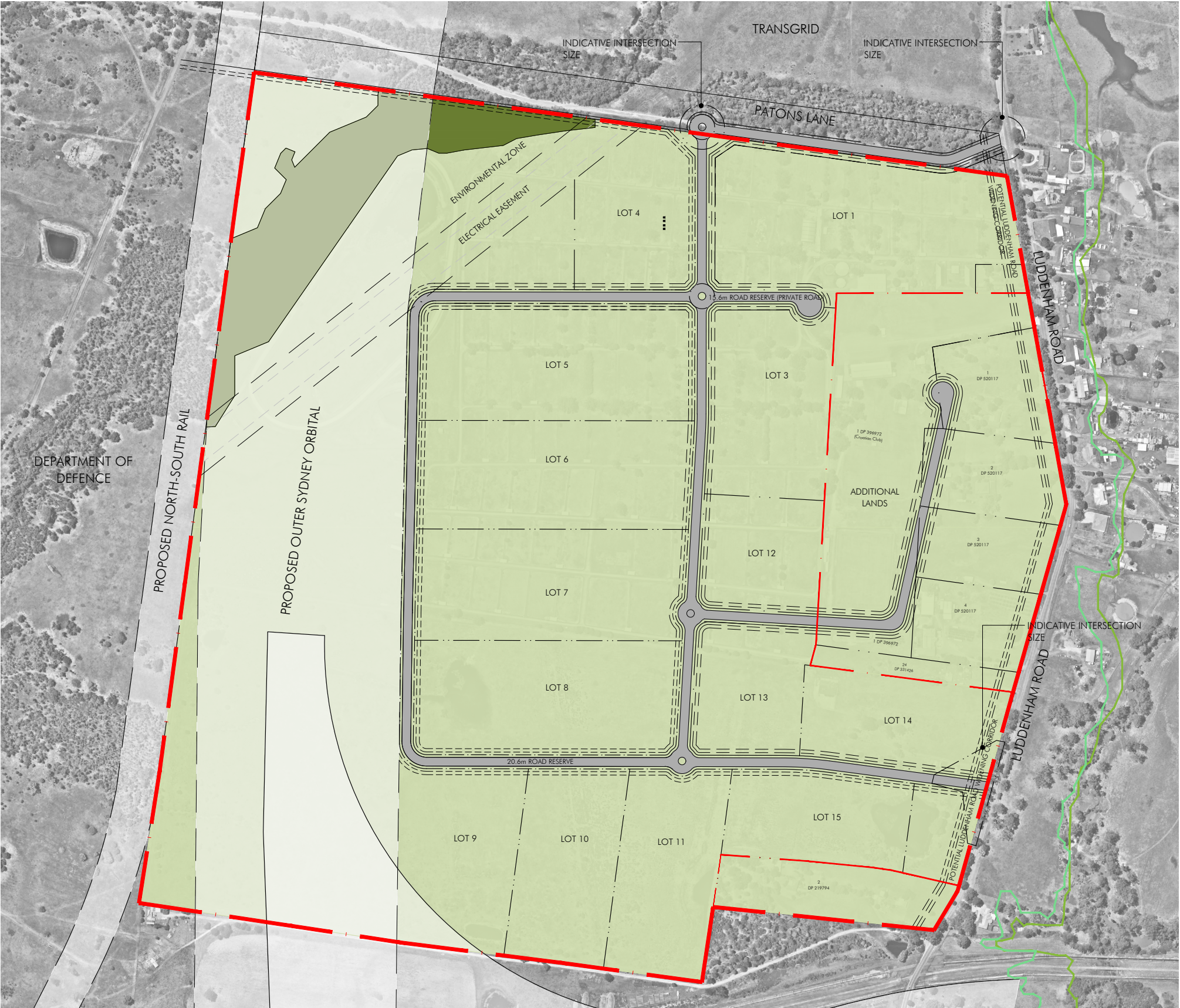

04 Masterplan

Buildings

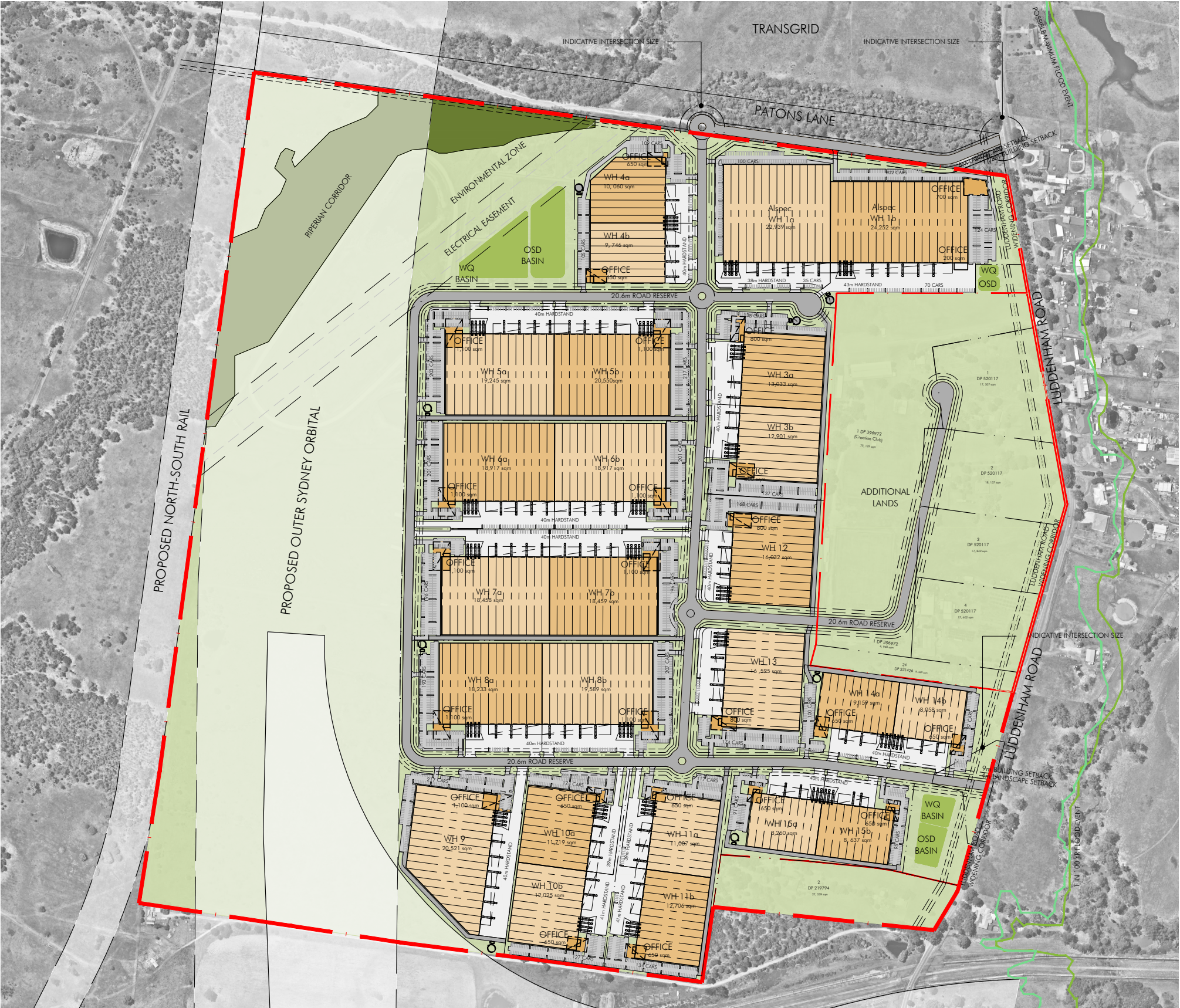

04 Masterplan
Stages

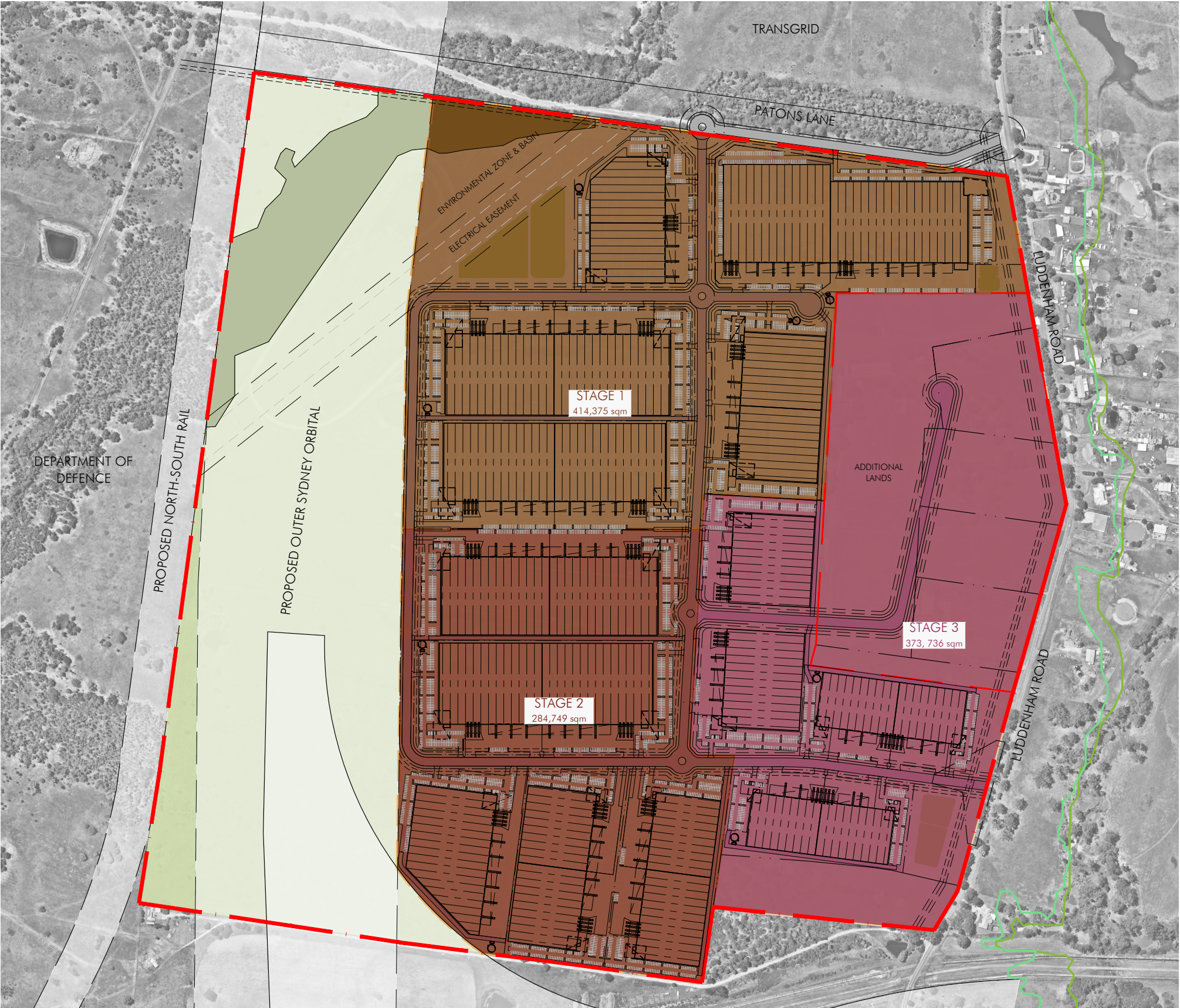

04 Masterplan

Area Tables

Alspec Industrial Business Park	
9-Sep-21 SK0228	
TOTAL SITE AREA (m²)	1,466,103
AIBP Total Site Area	1,253,713
Additional Land Total Site Area	212,390
Constraints (m²)	SITE AREA (m²)
Outer Sydney Orbital	360,412
Western Sydney Freight (excl. overlaps)	6,089
Electrical Easement (excl. overlaps)	23,335
Enviro. Management & Basins (incl. severed land)	84,259
Luddenham Road Widening Corridor (excl. overlaps)	21,238
Road Reserves	79,755
CONSTRAINTS TOTAL	575,088
TOTAL DEVELOPABLE AREA (m²)	891,015

STAGE 1 AREA (m²) (incl. internal constraints)	414,375
LOT 1 - Alspec	
Landtake area	87,227
Total Warehouse	47,191
Total Office	900
Total Building Area	48,091
Lot FSR	0.55:1
Carparking Achieved	500
LOT 2	
Landtake area	50,784
Total Warehouse	25,934
Total Office	1,600
Total Building Area	27,534
Lot FSR	0.54:1
Carparking Achieved	275
LOT 4	
Landtake area	38,022
Total Warehouse	19,806
Total Office	1,300
Total Building Area	21,106
Lot FSR	0.56:1
Carparking Achieved	214
LOT 5	
Landtake area	69,993
Total Warehouse	39,795
Total Office	2,200
Total Building Area	41,995
Lot FSR	0.6:1
Carparking Achieved	420
LOT 6	
Landtake area	64,905
Total Warehouse	37,834
Total Office	2,200
Total Building Area	40,034
Lot FSR	0.62:1
Carparking Achieved	402

STAGE 2 AREA (m²) (incl. internal constraints)	284,749
LOT 7	
Landtake area	65,202
Total Warehouse	36,917
Total Office	2,200
Total Building Area	39,117
Lot FSR	0.6:1
Carparking Achieved	392
LOT 8	
Landtake area	65,988
Total Warehouse	37,822
Total Office	2,200
Total Building Area	40,022
Lot FSR	0.61:1
Carparking Achieved	400
LOT 9	
Landtake area	41,001
Total Warehouse	20,521
Total Office	1,100
Total Building Area	21,621
Lot FSR	0.53:1
Carparking Achieved	217
LOT 10	
Landtake area	42,726
Total Warehouse	23,744
Total Office	1,300
Total Building Area	25,044
Lot FSR	0.59:1
Carparking Achieved	251
LOT 11	
Landtake area	45,585
Total Warehouse	23,713
Total Office	1,300
Total Building Area	25,013
Lot FSR	0.55:1
Carparking Achieved	251

STAGE 3 AREA (m²) (incl. internal constraints)	373,736
LOT 12	
Landtake area	29,711
Total Warehouse	16,032
Total Office	800
Total Building Area	16,832
Lot FSR	0.57:1
Carparking Achieved	168
LOT 13	
Landtake area	32,111
Total Warehouse	16,595
Total Office	800
Total Building Area	16,595
Lot FSR	0.52:1
Carparking Achieved	174
LOT 14	
Landtake area	35,902
Total Warehouse	17,217
Total Office	1,300
Total Building Area	18,517
Lot FSR	0.52:1
Carparking Achieved	187
LOT 15	
Landtake area	35,583
Total Warehouse	16,897
Total Office	1,300
Total Building Area	18,197
Lot FSR	0.51:1
Carparking Achieved	186
ADDITIONAL LAND	
Landtake area	186,275
Total Warehouse	87,549
Total Office	5,588
Total Building Area	93,138
Lot FSR	0.5:1
Carparking Achieved	935



Studios

Brisbane

Director George Fatseas
T +61 7 3239 2444
E brisbane@nettletontribe.com.au

Sydney

Director Michael Morgan
T +61 2 9431 6431
E sydney@nettletontribe.com.au

Melbourne

Director Jeremy Bishop
+61 3 8547 1400
E melbourne@nettletontribe.com.au

Canberra

Director Trevor Hamilton
T +61 2 6107 3090
E canberra@nettletontribe.com.au

Perth

Director Trevor Hamilton
T +61 8 6166 9488
E perth@nettletontribe.com.au

nettletontribe.com.au